

01. What is the capital city of Uttar Pradesh?
 a. Bihar b. Patna c. Lucknow d. Kanpur

02. Who is known as the Father of Indian Constitution?

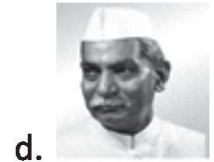

03. How many colours are there in Olympic ring?
 a. 5 b. 9 c. 7 d. 10

04. Who is known as the Nightingale of India?
 a. Mother Teresa b. Lata Mangeshkar
 c. Rani of Jhansi d. Sarojini Naidu



05. What is taste of pure  ?
 a. bitter b. tasteless c. sweet d. salty

06. If a shape has only three sides namely A, B and C, then what shape would that be?
 a. Rectangle b. Square c. Triangle d. Pentagon

07. Arrange these living organisms in increasing order of their normal size.

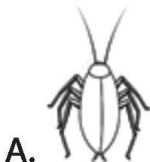

a. ABCD b. CDBA c. DABC d. BACD

08. MS – Paint is a program which is used for?
 a. Presentations b. Calculations
 c. Drawing d. Creating database



09. Mount Everest is located in-
 a. India b. Nepal c. Tibet d. China

10. Which of the following is correctly spelt?
 a. mature b. naturel c. dictionary d. present

11. Pink city in India is-
 a. Mysore b. Karnataka c. Hyderabad d. Jaipur

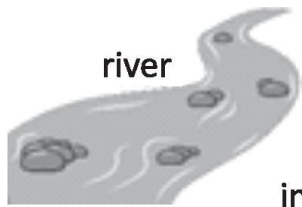

12. The largest _____ in India is-
 a. Yamuna b. Kaveri c. Ganga d. Brahmaputra

13. Which of the following fruits has no seeds?



14. Round 7315 to nearest 100.
 a. 7000 b. 7300 c. 7310 d. 7400

15. How many heads does Lord Brahma have?
 a. 1 b. 3 c. 4 d. 5

16. How many bones does an Elephant's trunk have?

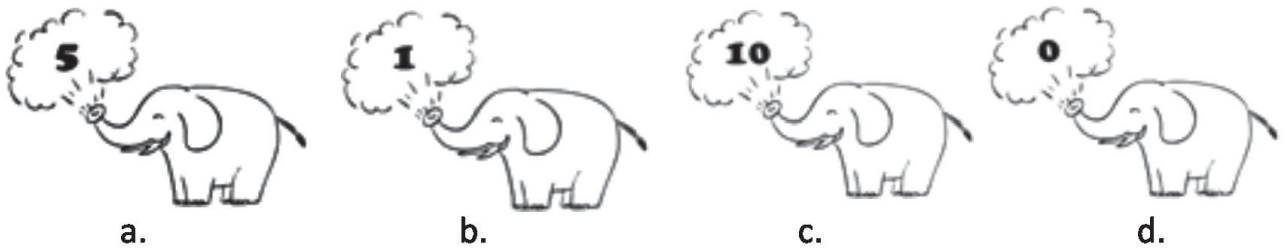

ANSWER KEY

1	c	2	b	3	a	4	d	5	b	6	c	7	d	8	c
9	b	10	a	11	d	12	c	13	d	14	b	15	c	16	d